EROAD

EROAD Fuel Management

Control what you spend on fuel. Understand every litre.

EFFICIENCY
DRIVEN BY EROAD

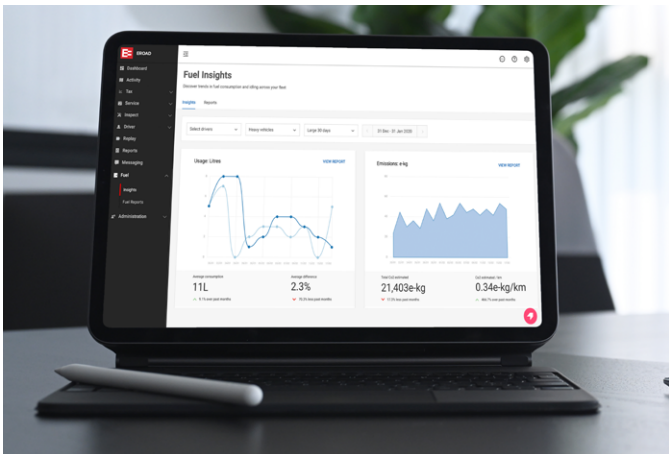

Fuel is one of your largest operating costs. EROAD Fuel Management brings your fuel, vehicle and driver data together in one platform - so you can understand what's driving your fuel spend, identify inefficiencies, and act on the information that matters.

Compatible hardware	Ehubo2 | EROAD Locate Clarity Solo | Etrack G70
Platform	MyEROAD

Fuel costs are significant – are you getting the full picture?

Fuel is typically a fleet's second-largest cost after labour, yet most operators are managing it with incomplete data. Many struggle with manual spreadsheet uploads and missing transactions. Without visibility across vehicles, you can't identify where inefficiency is inflating your costs, or spot unusual activity (including fuel fraud) before it becomes a systemic fleet issue.

EROAD gives you the data to take control.

EROAD Fuel Management simplifies fuel management, allowing you to compare fuel records against vehicle distance and location information and identify trends and exceptions across your fleet. Fuel data can be automatically imported from all major fuel card providers as well as manually uploaded and managed in MyEROAD. The EROAD fuel reporting suite helps you understand fuel consumption across your fleet, and identify exceptions and underperforming vehicles or drivers.

There are three ways to get fuel transaction data into MyEROAD:

Method	Cost	How it works
Fuel Card Integration *(recommended)*	Included in plan	Fuel card account data is imported daily, saving you the time-consuming and manual effort of matching transactions to vehicle registrations and investigating exceptions.
Bulk Upload	Included in plan	Upload fuel transaction data from a CSV file at any time.
Manual Entry	Included in plan	Add individual fuel transactions directly in MyEROAD, or via the Ehubo device at the time of fill.

© EROAD Limited [2.6.9]

What you get with EROAD Fuel Management

Every report in MyEROAD gives you the option to export as a PDF or CSV.

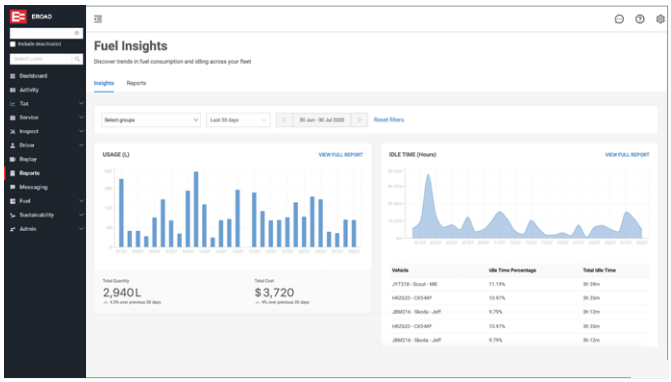

FUEL INSIGHTS

Overview of fuel transaction volume, spend and idling trends across your fleet.

Use this report to quickly understand how much you've spent on fuel and how idling is affecting consumption across your fleet groups and reporting periods.

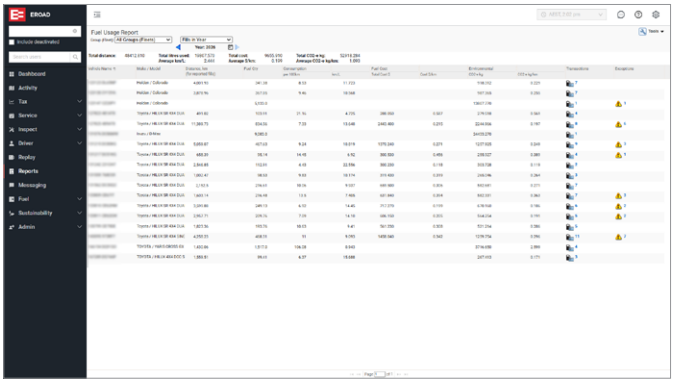

FUEL USAGE REPORT

Fuel consumption and cost by vehicle, across your fleet.

See how much fuel each vehicle is using, what it's costing and how efficiently it's running - all in one report.



FUEL EFFICIENCY REPORT

Benchmark vehicle performance and identify your least efficient assets.

Lists vehicles and compares their performance to a benchmark for the make/model - helping you understand which vehicles are underperforming and why.

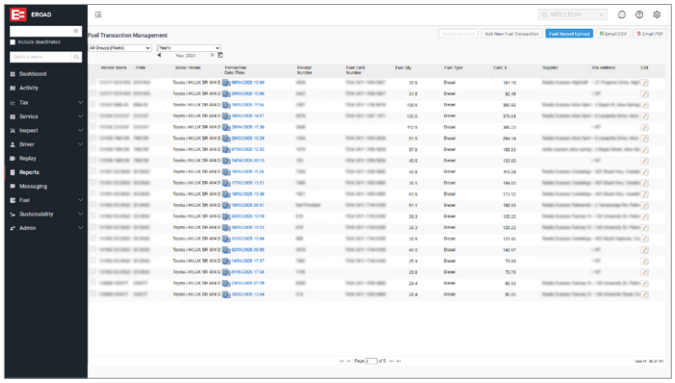

FUEL TRANSACTION MANAGEMENT

View, manage and export every fuel transaction across your fleet.

A transaction-level record of all fuel purchases - useful for reconciliation, audit and identifying activity that warrants further investigation.

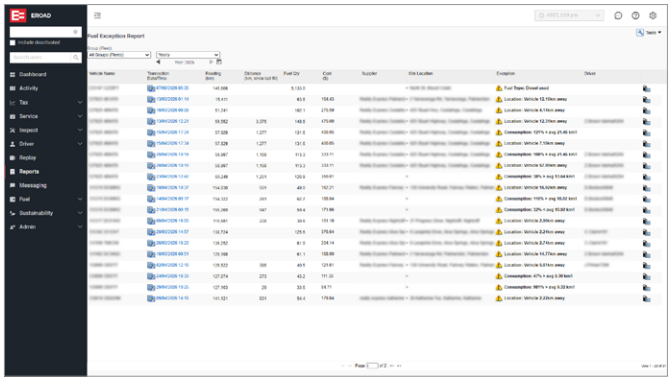

FUEL EXCEPTION REPORT

Automatically surface unusual fuel activity for investigation.

Monitors fuel transactions and flags irregularities - so you can investigate potential inefficiencies or misuse, without having to manually review every transaction.

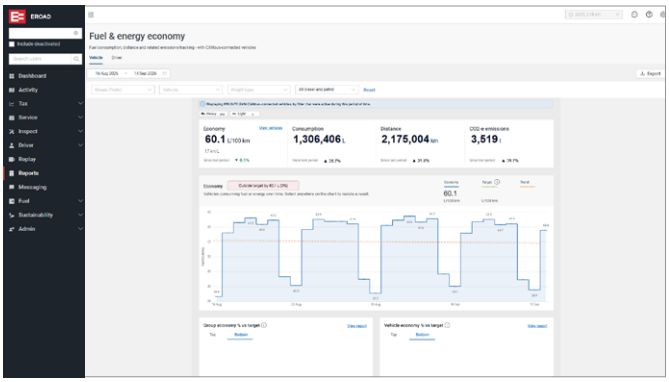

FUEL & ENERGY ECONOMY REPORT

Only applicable to heavy vehicles with the EROAD CAN Bus Connect hardware and subscription.

Provides detailed fuel consumption reporting and performance against vehicle benchmarks, based on heavy vehicle engine data, at a fleet, vehicle, and trip level.

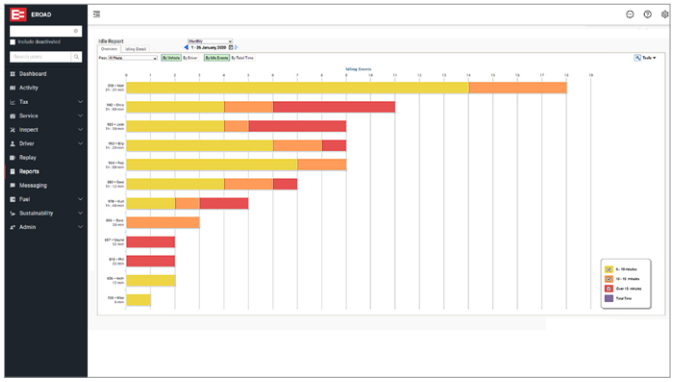

IDLE REPORT

Overview of idling events and idle time across your fleet.

See idle time events, duration and total idling for each vehicle and driver. Explore where idling events are happening. Use the report to spot trends or identify where you might be burning fuel unnecessarily.

Technical specifications

FUEL CARD INTEGRATION

Specification	Detail
Supported providers	All major fuel card providers supported
Data frequency	Daily
Data received per transaction	Fuel type | Fill volume (L) Fill amount (AUD) | Supplier | Site address Transaction date and time Fuel card number | Receipt number Registration | Make and model

© EROAD Limited [2.6.9]

Report	Report type	Data displayed	Filter by	Actions
Fuel Insights	Fleet trend graphs	Total fuel spend ($) | Fuel transaction volume (L) Fleet idling trend (hrs) | Highest idling vehicles (hrs)	Fleet group Reporting period	
Fuel Usage Report	Data table, one row per vehicle	Vehicle name | Registration | Make/model | Distance (km) Fuel qty (L) | Consumption (L/100km and km/L) Fuel cost ($ and $/km) | CO_2-e (kg and kg/km) Transaction count | Exception count ***Summary totals:*** Total distance (km) | Total fuel used (L) | Average km/L Total cost ($) | Average $/km | Total CO_2-e (kg) Average CO_2-e/km	Fleet group Reporting period Fills in a date range	
Fuel Efficiency Report	Responsive PowerBI data tables and trend graphs	Vehicle name | Fuel efficiency (km/L) | Speed events | Idle hours Fuel consumption (L) | Total distance (km) Colour-coded performance against make/model benchmark (within 10% variance)	Fleet group Individual vehicle Date range	
Fuel Transaction Management	Data table, one row per transaction	Vehicle name | Registration | Make/model Transaction date/time | Receipt number | Fuel card number Fuel quantity (L) | Fuel type | Cost ($) | Supplier | Site address	Fleet group Reporting period	Add a missing transaction Bulk upload via CSV Edit existing records
Fuel Exception Report	Data table, one row per exception	Vehicle name | Transaction date/time | Odometer reading (km) Kilometres since last fill | Fuel quantity (L) | Cost ($) | Supplier Site location | Exception type | Driver	Fleet group Reporting period	
Fuel & Energy Economy Report	Fleet trends and totals, responsive PowerBI data tables and graphs	***Fleet view:*** Economy (L/100km and km/L) Total consumption (L) | Total distance (km) CO_2-e emissions (tCO_2-e) Change since last period (% variance for each metric) ***Vehicle view:*** Vehicle name | Registration | Make | Model Year | Fuel type | Efficiency | Fuel economy | Fuel target Economy vs target | Fuel used | Distance | CO_2-e emissions First trip date | Last trip date | Days with trips ***Driver view:*** Driver name | Driver ID | Vehicles driven (#) Efficiency | Fuel economy | Avg. difference from vehicle target Fuel used | Distance | CO_2-e emissions | First trip date Last trip date | Days with trips	Fleet group Individual vehicle Weight type (heavy/light) Fuel type (e.g. All diesel and petrol) Date range	Drilldown through to vehicle/trip level View table for all vehicles
Idle Report	Fleet trend graph, table and map	Driver | Vehicle | Total idle time (mins) | Number of idle events Idle event duration | Date/time | Location	Fleet Group Reporting period Date range Driver | Vehicle Idle events Total time	



Mobilcard Partner Offer

EROAD partners with Mobilcard to offer customers a special fuel discount rate. Contact our sales team to apply.

For more information, please contact EROAD. eroad.co.nz/fuel-management | 0800 437 623

© EROAD Limited [2.6.9]